(Incorporated Association not for Gain)

GREENPARK NURSERY SCHOOL

4th Avenue & 5th Street, Parkhurst, Johannesburg - P.O. Box 84054,
Greenside 2034
Telephone: 011 442-9128, Fax: 0864251948
email: greenpark@iafrica.com, Website: www.greenpark.co.za

NEWSLETTER 13 MARCH 2020

THEMES
Gr. R: WILD ANIMALS
Blue group: BIRDS
Green group: REPTILES
Red group: MY FAMILY
Yellow group: BALLS
Lavender group: YELLOW

A.G.M.
Details for Greenpark Annual General Meeting:

- Tuesday, 17 March.
- 7 – 9pm
- @ Greenpark

This is a chance to hear all about your school and how it is run and the Chairman, Treasurer and Principal will each speak briefly on their areas of interest.
Our previous Chairman, Christo Kuhl will speak on " WHAT TO EXPECT GOING FORWARD".
As the Dad of Primary, High School and Varsity children, he is well qualified on this subject.
The Gr R parents are treating us to delicious snacks and drinks after the meeting so do come along and socialise with other parents.
Please R.S.V.P. via the link include in the covering email of this Newsletter **by close of business this Friday for catering purposes**.

SCHOOL INNINGS
During the next 2 weeks the children will be treated to some fabulous innings during the morning at school:

- Tues 17 March – THE SECRET LIFE OF HONEY BEES (Older groups)
- Wed 25 March – FARMYARD VIST FROM WILD AND EARTHLY (Younger groups)

APPLICATIONS FOR 2021
Nola has started notifying families that their children have been accepted to start at Greenpark in 2021. Siblings are given preference but only if we have their names on the waiting

list – please make sure Nola has your details if you have a sibling due to start next year and please tell friends with siblings as well.

PLAYGROUP TEACHERS' TEA

We will be hosting a tea party for our Playgroup Teachers on Monday 16 March. If you have a favourite Playgroup teacher, please give Nola her details as we like to keep our Playgroup lists updated and include Playgroups which are recommended.

EYE SCREENING FOR OLDER GROUPS

Our annual EYETEK eye screening for children in GrR, Blue and Green groups will take place during the morning at school on Thursday 2 April. Attached please find the relevant forms and complete and return them to Nola in the office asap. Cost is R120 per child payable to Greenpark.

CORONA VIRUS INFORMATION

Thank you for embracing the different greeting options. Please check the 'Morning Greetings' sign on the gate and encourage your children to greet Elvis in one of these ways daily. Please keep stressing the importance of hand washing to your children, without causing them alarm. We do emphasise that it is just good practice.

GREENPARK REMINDERS

Please be cognisant of and respect our school rules which include:

- Absolutely no cell phone use inside the school especially when dropping off and collecting your child
- No dogs are allowed inside the school grounds – please leave your dog outside away from passing children if you must bring him with you.
- No nuts – including snack bars packed for after school, many of which contain nuts.

EASTER EGG COLLECTION

We will be supporting ONE SMALL ACT OF KINDNESS again this year with Easter egg donations and we ask you to please send a box of marshmallow eggs to school for this charity. They will distribute the eggs to needy children and old age pensioners.

EASTER BREAKFAST

Our Annual Easter breakfast will take place at school on Saturday 4 April from 9 – 11am.
You are invited to join us for a breakfast picnic, an Easter egg hunt and an Easter Hat Parade. More details to follow but please diarise in the meantime.

SNAPSCAN

SnapScan have enabled a reference field for our Greenpark account. What this means is that when you pay via SnapScan you will be prompted, and are required, to complete the reference field (being your surname, child's name and please reference what you are paying**).

**

- School Fees
- Newcomers Entrance Fee
- Grade R Entrance Fee
- Application Fee
- Aftercare
- Campout
- Chess
- Charity - CHOC
- Christmas Market
- Concert Tickets
- Donations
- DVD
- Eyes and Ears Testing
- Fun Day
- Hats and School Bags
- Lost Library Books and Bag penalty
- Parent Course
- Pizza and Ice-lollies
- Photographs
- Raffle
- School Readiness
- Seatbelts
- Teacher Gifts
- Uniform – Grade R
- Other

Thank you all for your assistance in this regard when paying via SnapScan.

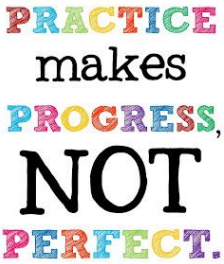

P.T.O.

Present this flyer and receive

10% off

your first IV Drip or Skin Rejuvenation Therapy

Until 31 March 2020
T&Cs apply

LUXE AESTHETIQUE

Redefining Your Perfection

IV VITAMIN THERAPY | ANTI-WRINKLE TREATMENTS | FACIAL REVIVIFICATION | SKIN REJUVENATION

At Luxe Aesthetique, we offer a holistic approach to wellness where medical expertise, vitality and aesthetics converge to optimise your wellbeing and redefine your perfection.

Soft, smooth, revitalised - but still distinctly you. Luxe Aesthetique's facial revivification anti-wrinkle solutions cater to your unique, individual needs and ensure bespoke natural-looking results with movement.

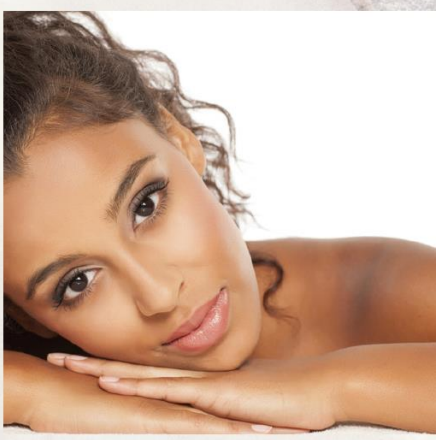

IV vitamin therapy infuses much-needed nutrients into the bloodstream. Bypassing the digestive tract, IV vitamin therapy delivers a nutrient absorption rate of 100%, making it the most effective way to deliver vitamins and minerals to the body.

Improve your skin's texture and unleash its vigor and vitality during your lunchtime break. The skin rejuvenation treatments at Luxe Aesthetique will provide your skin with the boost it requires so you can face the world with confidence and pride.

Situated in the heart of Parkhurst, Johannesburg, Luxe Aesthetique is a holistic treatment centre aimed at optimising the health, vitality and wellbeing of our clients through intravenous micronutrient therapy and aesthetic procedures.

Founded by Dr Radha Gihwala and driven by her passion for aesthetics, Luxe Aesthetique honours the perfection of the human body with skilled intervention, advice and support.

All treatments are administered by a trained and experienced Specialist Emergency Physician in a safe, hygienic and tranquil environment.

TREATMENTS

THE LUXE TOUCH

Restore. Realign. And reclaim the balance between your body, mind and soul.

R1200

LET IT GLOW

For glowing skin that radiates vitality and joie de vivre.

R1300

FOUNTAIN OF YOUTH

Take on life with renewed vigour and feel youthful through cellular regeneration.

R1500

THE ROYAL FLUSH

Replace lingering toxins with feel-good energy.

R1100

THE ROYAL FAMILY

Optimise reproductive function for a healthy pregnancy.

R900 - R1800

SERENDIPITOUS SLENDER

Burn fat, increase metabolism and curb your appetite.

R1200

THE ENDURANCE BUILDER

Build muscle, increase performance and recovery.

R1200

THE GUARDIAN

Beat that cold or flu with increased immune support.

R1200

THE POWERHOUSE

Enhance mental and physical strength with electrolytes and antioxidants depleted during adrenal stress.

R1200

ANTI-WRINKLE TREATMENTS

Freeze your lines, not your expression. Soft, smooth, revitalised - but still distinctly you.

By consultation

MICRONEEDLING

Boost collagen production and plump up your visage with microneedling - a solution that requires minimal invasion and produces maximum results.

By consultation

CHEMICAL PEELS

A chemical peel is a controlled process of injury where the goal is to regenerate your skin's tissue during the healing process.

By consultation

BY APPOINTMENT ONLY

Tel +27 (0)83 352 6814 | 69 11th Street Parkhurst | luxeaesthetique@gmail.com | www.luxeaesthetique.co.za